

PLANNING CONTROL	CANADA BAY LEP PROVISION	PROPOSED
Floor Space Ratio	0.5:1	0.5:1
EFSG Requirements	EFSG PROVISION	PROPOSED
Play Space Ratio Per Student	10sqm per student	10.04sqm per student

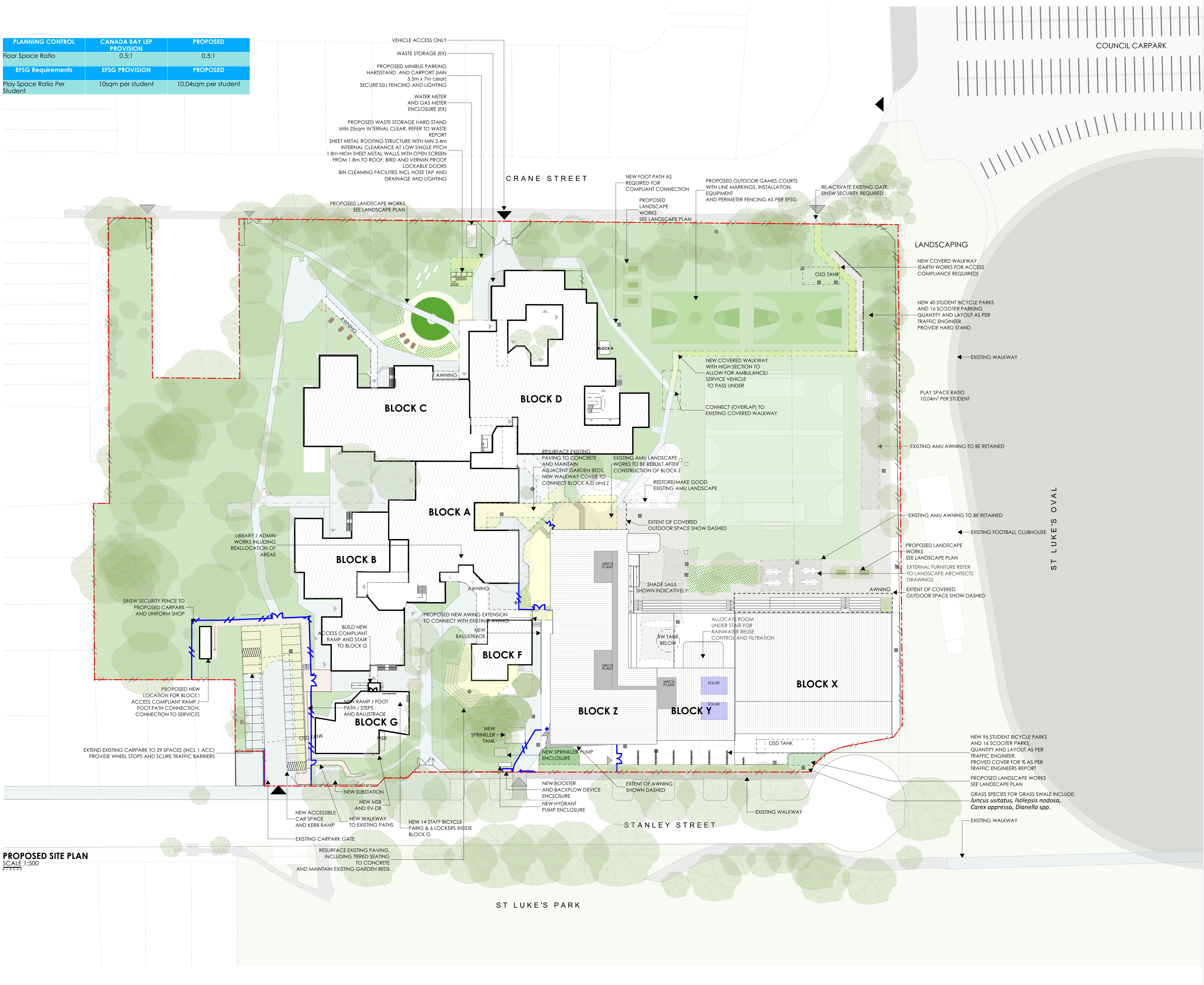

PROPOSED SITE PLAN
SCALE 1:500

© COPYRIGHT & LIABILITY NOTICE			
THESE DESIGNS AND DRAWINGS AND THE COPYRIGHT THEREOF ARE THE PROPERTY OF JDI ARCHITECTS AND ARE NOT TO BE USED, RETAINED OR COPIED BY EITHER PHYSICAL OR ELECTRONIC MEANS WITHOUT WRITTEN OR EXPRESSED PERMISSION. JDI ARCHITECTS ACCEPTS NO RESPONSIBILITY FOR THE COMPLETENESS, ACCURACY OR COMPATIBILITY OF ELECTRONICALLY TRANSFERRED DOCUMENTS. IF NECESSARY, RECIPIENTS SHOULD REQUEST A HARD COPY VERSION FOR VERIFICATION.			
DO NOT SCALE OFF THESE DRAWINGS			
REV	DESCRIPTION	DATE	INIT.
REV_F	DA SET & NEIGHBOURHOOD NOTIFICATION SET	31/10/2023	JR
REV_E	DA SET & NEIGHBOURHOOD NOTIFICATION SET	14/06/2023	JR
REV_D	DA SET AND NEIGHBOUR NOTIFICATION SET	23/05/2023	JR
REV_C	DA SET AND NEIGHBOUR NOTIFICATION SET	8/05/2023	JR
REV_B	DA SET AND NEIGHBOUR NOTIFICATION SET	1/05/2023	

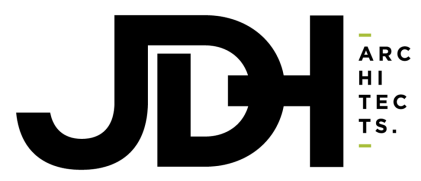

Suite 301/249 Pitt Street
Sydney NSW 2000
Telephone: 02 9281 8697
www.jdiarchitects.com.au



PROJECT:
Concord High School
CLIENT:
DEPARTMENT OF EDUCATION
ADDRESS:
5 Stanley Street, Concord,
NSW, 2137 AUS

DRAWING:
PROPOSED SITE PLAN

ISSUE DATE: 31/10/23	SCALE: @ A1	DESIGNED/DRAWN: FM/JR	CHECKED: FM	SHEET SIZE: A1
JOB NO.: SHEET NO: 1292 DA CHS-JDH-002				REVISION: REV_F